

www.bimstar.com

**ARCHETYPE CONSULTANTS
INDIA PVT. LTD.**
701, Dev
701, Dev Corpora, Opposite
Cadbury Junction, Thane West,
Thane, - 400601 email :
acipl.design@gmail.com

**MEP consultant : FRISCHMANN
PRABHU (INDIA) PVT. LTD.**
CONSULTING, DESIGN,
ENGINEERING, PROJECT
MANAGEMENT,
315, Balgovind Wadi, New Prabhadevi
Road, Prabhadevi, Mumbai-400 025,
INDIA.
Tel: 022 6660 3901, Fax : 022 6660
3902, Email : pfmumbai@ipindia.com

No.	Description	Date
1	Revision 1	Date 1

Client:
Project: PROPOSED
RESIDENTIAL COMPLEX &
STAR HOTEL AT MALAD

Second Base HVAC BOP/D
& Linear DIM

Project number	001
Date	26-10-2010
Drawn by	Author
Checked by	Checker

H-102

Scale 1 : 200

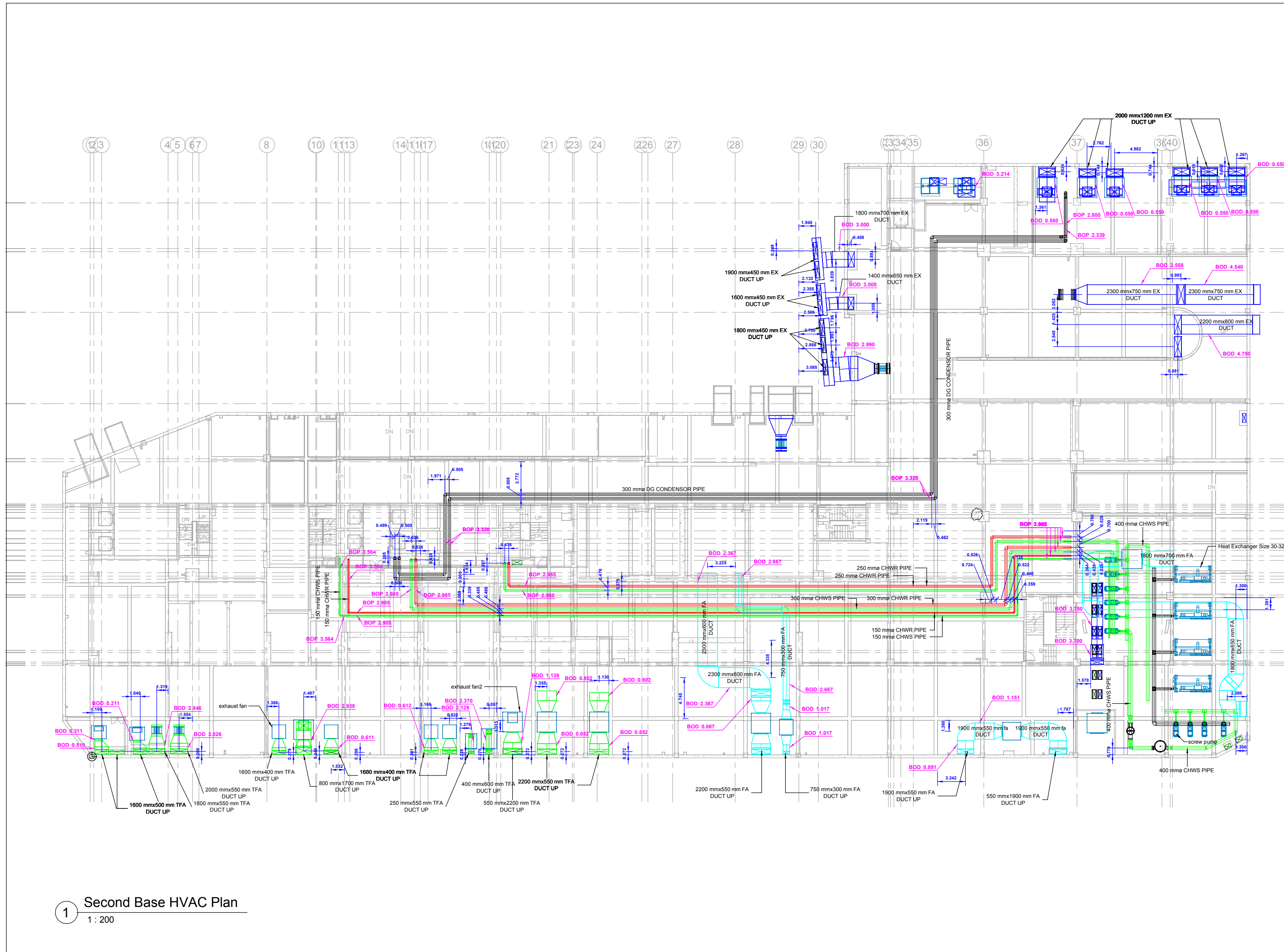

1 Second Base HVAC Plan
1 : 200

3/17/2013 5:14:35 PM